

WETLANDS TRACT "G"

Curve #	Radius	Delta	Length	Tangent	Chord/Brg
C1	48.27'	19°11'15"	16.50'	8.33'	16.42' S30-43-48 AN
C2	134.06'	11°35'53"	27.14'	13.62'	27.09' S55-07-23.9W
C3	42.61'	26°58'08"	20.06'	10.22'	19.87' N74-24-24.7E
C4	27.88'	33°30'02"	16.25'	8.37'	16.02' N75-11-30.5W
C5	23.81'	41°40'01"	17.32'	9.06'	16.94' S37-38-29.3E
C6	65.56'	24°45'13"	28.32'	14.39'	28.11' N04-25-52.3W
C7	115.22'	12°03'30"	54.75'	24.20'	54.58-28.2E
C8	68.15'	15°41'57"	18.67'	9.40'	18.62' N27-51-12.4E
C9	52.85'	28°10'49"	25.99'	13.27'	25.73' N49-47-35.4E
C10	47.81'	28°36'37"	24.75'	12.86'	24.48' N51-58-28.2E
C11	37.44'	21°57'38"	14.35'	7.26'	14.26' N43-03-11.5E
C12	40.73'	21°02'34"	14.96'	7.57'	14.88' N22-47-02.1E
C13	44.14'	20°36'37"	16.25'	8.37'	16.02' N43-03-11.5E
C14	22.76'	40°15'05"	22.01'	11.24'	21.78' N47-35-36.3E
C15	25.66'	35°35'15"	15.93'	8.23'	15.68' S60-07-19.9E
C16	61.19'	3°08'25"	3.35'	1.68'	3.35' S40-45-29.8E
C17	48.93'	7°57'41"	6.92'	3.52'	6.92' S22-28-7E
C18	44.06'	4°02'27"	31.04'	15.52'	31.03' S31-45-10.4W

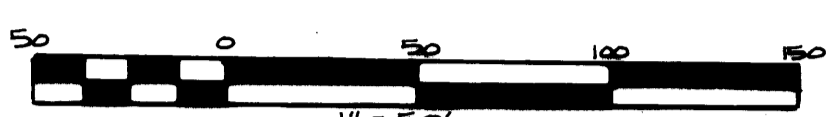

SHEET 2 OF 2

BLOCK "K" UNRECORDED PLAT OF LOTS "A" THRU "N" OF GOMEZ GRANT

A PLAT OF SUGAR PINES A.P.U.D.

LYING IN THE UNPLATTED PORTION OF GOMEZ GRANT, BEING A PORTION OF BLOCKS "J" AND "K" OF AN UNRECORDED PLAT OF LOTS "A" THRU "N" OF GOMEZ GRANT, LOTS 37 AND 38, EVERGREEN PARK, RECORDED IN O.R. BOOK 81, PAGE 425,

MARTIN COUNTY, FLORIDA

ERSHOCK UNRECORDED PLAT

I, MARSHA STILLER, CLERK OF THE CIRCUIT COURT OF MARTIN COUNTY, FLORIDA, DO HEREBY CERTIFY THAT THIS PLAT WAS FILED FOR RECORD IN PLAT BOOK 12, PAGE 96, MARTIN COUNTY, FLORIDA, PUBLIC RECORDS THIS DAY OF 1991.

MARSHA STILLER
CLERK CIRCUIT COURT OF MARTIN COUNTY, FLORIDA

FILE NO. _____

BY: _____
DEPUTY CLERK
CIRCUIT COURT SEAL

SUBDIVISION PARCEL CONTROL NO. _____

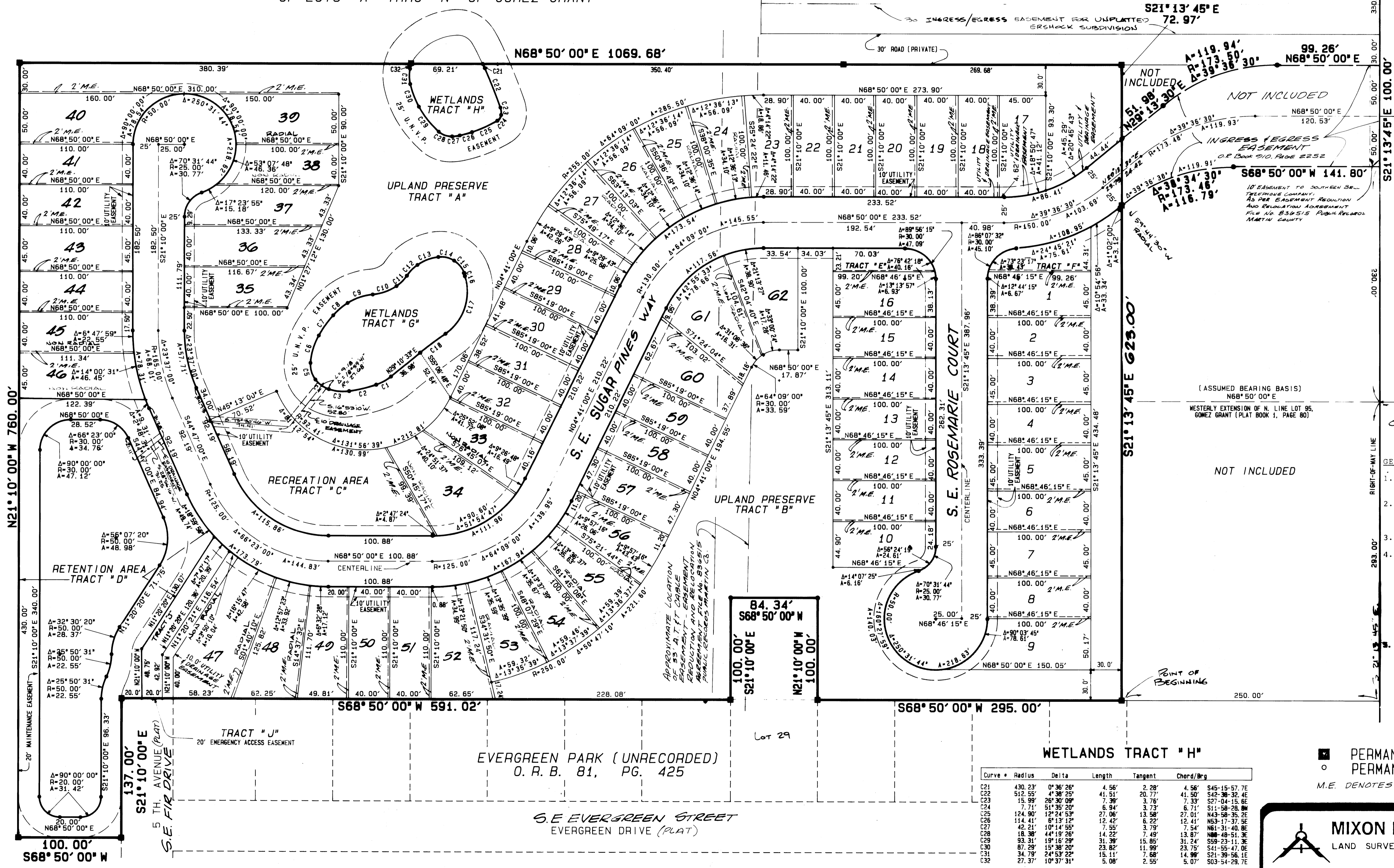

- GENERAL NOTES:
1. THERE SHALL BE NO BUILDINGS OR OTHER PERMANENT STRUCTURES PLACED ON UTILITY EASEMENTS OR DRAINAGE EASEMENTS.
 2. NOTICE: THERE MAY BE ADDITIONAL RESTRICTIONS THAT ARE NOT RECORDED ON THIS PLAT THAT MAY BE FOUND IN THE PUBLIC RECORDS OF THIS COUNTY.
 3. THERE SHALL BE NO LOT SPLITS EXCEPT TO CREATE LARGER LOTS.
 4. BEARINGS SHOWN HEREON ARE BASED ON AN ASSUMED BEARING OF S 68° 50' 00" W ALONG THE WESTERLY EXTENSION OF THE NORTH LINE OF LOT 95, GOMEZ GRANT, ACCORDING TO THE PLAT THEREOF ON FILE IN THE OFFICE OF THE CLERK OF THE CIRCUIT COURT IN AND FOR PALM BEACH COUNTY, FLORIDA (NOW MARTIN COUNTY); RECORDED IN PLAT BOOK 1, PAGE 80.
 5. LOTS 3-9, 24-34, AND 39-48 MUST UTILIZE STEM WALL OR STILT CONSTRUCTION TECHNIQUES.

LEGEND
 ■ PERMANENT REFERENCE MARKER
 ○ PERMANENT CONTROL POINT
 M.E. DENOTES MAINTENANCE EASEMENT

Curve #	Radius	Delta	Length	Tangent	Chord/Brg
C21	430.23'	0°36'26"	4.56'	2.28'	4.56' S45-15-57.7E
C22	513.55'	4°36'29"	41.51'	20.77'	41.50' S42-38-32.4E
C23	15.99'	26°30'08"	7.39'	3.76'	7.33' S2°-04'-15.8E
C24	7.71'	51°35'20"	6.94'	3.73'	6.71' S11-58-28.8W
C25	124.90'	12°24'53"	27.06'	13.58'	27.01' N43-58-35.2E
C26	114.41'	6°11'15"	12.42'	6.22'	12.41' N53-17-37.5E
C27	42.21'	10°14'55"	7.55'	3.79'	7.54' N61-31-40.8E
C28	18.38'	44°19'26"	14.22'	7.49'	14.22' N68-48-51.3E
C29	93.31'	15°15'29"	15.85'	8.13'	15.85' S59-23-11.3E
C30	87.29'	15°38'20"	23.82'	11.99'	23.75' S41-55-47.0E
C31	34.79'	24°53'22"	15.11'	7.68'	14.99' S21-38-56.1E
C32	27.37'	10°37'31"	5.08'	2.55'	5.07' S03-54-29.7E

MIXON LAND SURVEYING, INC.
 LAND SURVEYORS & LAND PLANNERS
 311 W. INDIANTOWN RD., SUITE 3
 JUPITER, FLORIDA 33458 (305) 747-6046